

Moses L. and Minerva (Prentiss) Emery

21775 CHARLES EDWARD EMERY married. 6 Aug. 1863 SUSAN S. LIVINGSTON
d/o E. R. Livingston of Brooklyn, New York.

When studying law in Canandaugua, New York. early in 1861, he organized a military company which was disbanded when President Lincoln made the mistaken announcement that no more troops were needed. Soon after he entered the regular Navy as an assistant engineer and participated on the U.S. Steamer Richmond in the engagement at Fort Pickens, the capture of New Orleans and the naval attack on Vicksburg and Port Hudson. Was afterwards on the U. S. Steamer Nipsic at Charleston, South Carolina. Before the close of the war was ordered to New York and assisted in conducting U.S. experiments. Resigned 1 Jan. 1869. Appointed consulting engineer of the U.S. Service and U.S. Revenue Marine in the same year and the latter appointments has continued to the present time (1890). Made experiments with different types of machinery in the U.S. Revenue Marine Steamer which have been published in scientific literature all over the world. The degree of Doctor of Philosophy conferred upon him soon after. Was one of the judges at the centennial Exhibition at Philadelphia. He built the plant of successful steam company in New York City at a cost of nearly \$2,000,000.00. Has been consulting steam engineer of the terminal facilities of the New York and Brooklyn Bridge and several of the principal plants of the Edison Electric Lighting Company. Is a member of the principal scientific and engineering societies at home and abroad. Has been a frequent contributor to the engineering and scientific periodicals, receiving the Watt Medal and Telfar Premium from the (British) Institution of Civil Engineers. Is a non-resident professor and lectures at Cornell University. Is chairman of the engineers examining boards of the U. S. Revenue Schoolship. Office in New Yor City.

Child:

32539 LIVINGSTON EMERY born 7 May 1864; two years in Cadet Corps of 23rd Reg. NY State Militia; graduated Adelphi Academy, 1882; A. B. Columbia College, 1886; LL.B. Columbia Law School, 1888; admitted to the bar, 1888; and practicing lawyer in New York city

John C. and Mary (Yerks) Emery

21778 ELLEN Y. EMERY married 19 Jul. 1865 NERY W. HOLCOMB.
Resided Northfield, Michigan.

Children:

32540 WILLIAM HOLCOMB born 1 Oct. 1886
32541 MARY HESTER HOLCOMB born 26 Aug. 1868
32542 NERY RAYMOND HOLCOMB born 29 Jul. 1884

21779 JOSIAH EMERY married 18 Aug. 1867 CORDELIA J. P. R. BRADLEY
born 24 Aug. 1842 Farmer at Waterford, Michigan.

Children:

324543 CLARENCE B. EMERY born 28 Nov. 1869
~32544 RALPH E. EMERY born 16 Dec. 1872; died 23 Jan. 1877
32545 JAMES E. EMERY born 16 Sep. 1875
32546 WILLIAM J. EMERY born 19 Dec. 1879

32547 WALTER E. EMERY born 19 Dec. 1879

John C. and Ellen (Nevins) Emery

21781 MARY EMERY married 13 Oct. 1875 ORION C. BORNHORT of Northville, Michigan

Child:

32548 ALBERT EMERY BORNHORT born 29 Aug. 1876

21782 JOHN N. EMERY married 1882 MINNEY WITHEY. Resided Northville, Michigan

Child:

32549 LIZZIE EMERY born 1884

Josiah and Elizabeth (Kellogg) Emery

21787 EDWARD KELLOGG EMERY married 7 Oct. 1886 CLARA B. DARBEE daughter of Jedjiah and Mary A. Darbee.

He is a well known lawyer of Buffalo, New York . and was a member of the New York Assembly for two years.

Child:

32549 MARY ELIZABETH EMERY born 31 Jul. 1888

21789 MARY ELIZABETH EMERY married DEWITT BLAKELY son of Ransom and Laura Blakely. Farmer. She died 10 Jun. 1882

Child:

32550 ELLA F. BLAKELY born Jan. 1882

John and Mary S. (Emery) McMillan

21791 FRANK E. MC MILLAN m. 1878 MARY LETSON

Child:

32551 WILLIE MC MILLAN

George and Janette (Emery) Sprague

21799 ELIZABETH RANDALL SPRAGUE married 1885 St. Louis, Missouri (?) MICHAEL BRODERICK MC ABEE born 15 Jan. 1857 Martinsburgh, West Virginia died 1 Mar. 1899 Chicago, Cook, Illinois son of John T. and Julia (Donivan) McAbee.

Children Chicago, Cook, Illinois:

*32552 DONALD BRODERICK MC ABEE born 25 Jun. 1886

32553 GEORGE ELIZABETH MC ABEE born 4 Jul. 1890; died 12 Oct. 1929 Chicago, Cook, Illinois. She was a nun with the Catholic Church, Sisters of Mercy and known as Sister Mary Borgia, taught at St. Xaviers in Chicago, Cook, Illinois

21801 WILLIAM ROWE SPRAGUE married MARGARET HENNESSY. Firm of Sprague and Warner of Chicago, Cook, Illinois.

Child:

32554 GEORGE RANDALL SPRAGUE b. 22 Sep. 1906

William and Anna E. (Burzette) Kimball

21807 WILLIAM C. KIMBALL married ELIZA RESSLER

Child:

*32555 IRMA KIMBALL

Myron and Frances E. (Attwood) Emery

21820 EARNEST FLETCHER EMERY married THERESA HANSON

Children:

32556 FRANCIS EMERY
32557 HARVEY EMERY
32558 HARRY EMERY
32559 HARLEY EMERY
32560 SADIE/SARAH EMERY
32561 MABEL EMERY
32562 HAROLD EMERY
*32563 HARDING ROSEVELT EMERY
32564 HARLAND EMERY

Benjamin and Orra (Emery) Fitzgerald

21856 WILSON C. FITZGERALD married Bush Creek, California MARY H. GANLEY born 13 May 1851 at sea on the Pacific Ocean. He was Cpl. Co. F. 7th Me. Inf. during Civil War.

Children:

32565 SELDEN W. FITZGERALD born 4 Mar. 1876 Point Arenas, California
32566 CARL PITT FITZGERALD born 26 May 1878 Canaan, Maine.
~32567 ORRA E. FITZGERALD born 2 Nov. 1880; died 4 Nov. 1881
32568 BENJAMIN O. FITZGERALD born 26 Apr. 1884

21857 PAULINA N. FITZGERALD married 1 Jan. 1867 FRANCIS T. SHOREY b. 1833 Oakland, Maine She died 26 Dec. 1878 W. Waterville, Maine. Children born West Waterville, Maine:

32569 BLANCH M. SHOREY born 28 Jan. 1868; married 30 Jan. 1888 WILLIAM STURDEFANT; died 17 Jun. 1889 Fairfield, Maine
32570 MAUDE E. SHOREY born 13 Nov. 1870
32571 CADDIE H. SHOREY born 6 Jul. 1875
32572 PAULINA B. SHOREY born 15 Dec. 1878

21858 MARY E. FITZGERALD married 2 Nov. 1861 Cannan, Maine. NOAH H. BURRILL born 19 Nov. 1836

Children b. Cannan, Maine:

~32573 ELLSWORTH BURRILL born 8 Aug. 1862; noted rifleman; died unm. 3 Feb. 1886
32574 SCHUYLER C. BURRILL born 28 Jul. 1867

21859 ANN SALOME FTIZGERALD married 2 May 1866 GEORGE W. BURRILL born 7 Oct. 1843 Fairfield, Maine died 13 Jul. 1875 Canaan, Maine Member of Co. C. 14th Reg. Me. Inf. in the Civil War. She died 6 Sep. 1867

Child:

32575 child born 17 Aug. 1867; born 16 Sep. 1867 Canaan, Maine.

21860 BURKE L. FITZGERALD married 3 Oct. 1874 EMMA G. COLE born 13 Mar. 1857 Burnham, Maine.

Child:

32576 ELIZABETH ABBY FITZGERALD born 14 Jul. 1875 Skowhegan,

Maine

21861 VERA ELLEN FITZGERALD married 3 Oct. 1874 W. H. RICHARDSON
born Clinton, Maine

Child:

32577 EVA ESTELLA RICHARDSON born 1 Apr. 1875 Clinton, Maine

William and Rachel (Emery) Libby

21862 BENJAMIN EMERY LIBBY m. 27 Apr. 1863 REBECCA MIRACK daughter
of Hiram and Mary (Dalmeter) Mirack

Child:

32578 EDWIN WILSON LIBBY born 13 Jan. 1864

21865 JOHN F. LIBBY married Nov. 1874 MARY ANN THOMPSON born
Vineland, Wisconsin Farmer.

Children b. Vineland, Wisconsin:

32579 CHARLES BELBERY LIBBY born 28 Sep. 1875

32580 CARRIE RACHEL LIBBY born 17 Apr. 1877

32581 WILLIAM FURANCE LIBBY born 22 Jan. 1879

32582 NINA LIBBY born 28 Oct. 1883

21866 ESTHER LIBBY married 19 Dec. 1865 WILLIAM COURTNEY died 4
Nov. 1874. She died 8 Aug. 1875.

Children:

32583-4 2 unknown

Harrison and Nancy (Stiles) Emery

21867 CHARLES HARRISON EMERY married 6 Oct. 1869 Penobscot county
Maine. ABBIE H/J. SCRIPTURE died 8 Aug. 1885

Children born Glenboro, Me.:

32585 CHARLES M. EMERY born 6 Mar. 1876

~32586 MORRIS EMERY died young

~32587 Infant died young

married 2) 31 Mar. 1890 Bangor, Maine ALTHEA JANE SMITH born
Orrington, Maine daughter of Sylvannus and Ellen (Atwood) Smith.

32588 HAROLD EMERY born 21 Dec. 1890 Orrington, Maine.

21870 MILES E. EMERY married 5 May 1874 Milo, Maine. FRANCES A.
SCRIPTURE neice of Abbie H. (Scripture) Emery. She died 4 Jul.
1887

Child:

32589 MINNE F. EMERY born 22 Aug. 1875 Milo, Maine.

21874 MARY E. EMERY married 12 Apr. 1877 Bangor, Maine. WALTER F.
BROWN born 15 Feb. 1856 Harmony, Maine, market gardener

Children:

32590 BERNHARD H. BROWN born 22 Mar. 1879 Bangor, Maine.

32591 GRACE M. BROWN born 28 Aug. 1881 Dedham, Maine.

32592 WILLIS S. BROWN born 19 Jun. 1884 Jamaica Plains,
Massachusetts.

32593 DAVID S. BROWN born 22 Jan. 1886 Roslindale,

Massachusetts.
32594 WALTER F. BROWN born 27 May 1887 Winchester,
Massachusetts.

Samuel I. and Olive (Merrill) Emery

21882 ANDREW MERRILL EMERY married 11 Dec. 1879 Lowell,
Massachusetts MARY JANE HASELTINE b. 9 Sep. 1854 Windham, New
Hampshire.

Child:

32595 DORA FRANCES EMERY b. 5 Jan. 1881 Lowell, Ma.

21884 CHAPIN SAMUEL EMERY m. 7 Mar. 1882 Lowell, Ma. KATE EDITH
HASELTINE b. 30 Jul. 1859 sister of Mary Jane (Hasletine) Emery.

Child:

32596 CHARLES HASELTINE EMERY born 28 Oct. 1883 Windham, New
Hampshire

Benjamin W. and Emily (Merrill) Emery

21887 Eva Josephine French (Emery) born January
21, 1854, Maine, died May 26, 1948 Monterey County,
California burial Monterey City (El Encinal)
Cemetery Monterey, Monterey County, California



Married September 30, 1882, Healdsburg, Sonoma County, California,
Charles Franklin French born September 21, 1847, Hallowell,
Kennebec County, Maine died March 3, 1920, Monterey, Monterey
County, California burial Monterey City (El Encinal) Cemetery
Monterey, Monterey County, California son of John Libby French
and Orilla Aurelia Littlefield

Child:

00000 Dorothy Crawford French, (adopted) born January 12,
1898, California; died October 16, 1912, Monterey,
Monterey County, California burial Monterey City
(El Encinal) Cemetery Monterey, Monterey County,
California

21889 BRYON WATSON EMERY born August 3, 1859, Maine died January
18, 1947, Multnomah County, Oregon burial River View Cemetery
Portland, Multnomah County, Oregon

EMERY - Jan. 18, Byron Watson, late of 809 NE Hood

ave., Gresham; father of Mrs. Ruby Buckle, Gresham; brother of Miss Nellie Emery and Miss Mina Emery both of Monterey, Cal.; Mrs. Eva J. French, Carmel, Cal.; grandfather of Mrs. Jean Marr of Portland. Funeral services Tuesday, Jan. 21, 1 PM, at the Jacobson Gresham Funeral Home, Main ave. at 45h st., Gresham. Interment Riverview cemetery. - -The Oregonian, Jan. 21, 1947, page 16.

m. 24 Jul. 1887 Grant county, South Dakota Lillian "Lillie" May Stroup born 1 Dec 1869 [December 1860] Rodman Jefferson county New York [Wisconsin] died June 21, 1943 Multnomah County, Oregon, burial River View Cemetery Portland, Multnomah County, Oregon Daughter of Joel E Stroup and Polly Ann Goodrich

EMERY - Lillian May, aged 73, late of 609 Hood ave., Gresham, beloved wife of Byron W. Emery, mother of Mrs. Ruby May Buckle, also survived by 1 granddaughter, Jean Margaret Marr. Funeral services will be held Thursday, June 24, at 2 P.M. at Chapel of Jacobson Funeral Home, Gresham. Interment Riverview cemetery.- The Oregonian, June 22, 1943, page 13.

Farmer in Sparta, Wi.

Child:

- *32597 RUBY EDITH EMERY b. 6 May 1888 Oregon married HARRY BUCKLE
- *32597a DR. MARK WATSON EMERY, M.D. b. December 19, 1891, Oregon married OLWEN MARGARET BAUMANN

21891 Frederick Artemas Emery born September 23, 1866, Sparta, Wisconsin; died May 9, 1952, Sonoma, California, burial Santa Rosa Odd Fellows Cemetery, Santa Rosa, Sonoma County, California

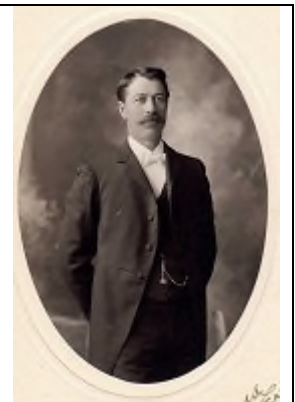

married 3 Aug 1902 Sonoma County, California Dasie (Daisy) P. Wilson born February 27, 1876, Gibson County, Indiana, died August 11, 1973, Glen Ellen, Sonoma, Sonoma County, California burial Santa Rosa Odd Fellows Cemetery, Santa Rosa, Sonoma County, California Daughter of Joseph Scott Wilson and Eleanor Ann Lytle

children:

- *32597b Frederick Artemas Emery, Jr b. January 17, 1906, Sonoma, Sonoma County, California died ober 20, 1983,

Tuacacn, Pima County, Arizona married Elsie Heinlein born November 3, 1906, Evansville, Vanderburgh County, Indiana died 10 SEP 2003 Tucson, Pima County, Arizona; died September 10, 2003, Tucson, Pima County, Arizona

*32597c Wilson Watson Emery b. March 10, 1908, Sonoma, Sonoma County California married Izola Mary Moores

*32597d Eleanor Merrill "Kitty" Emery b. May 24, 1911, Sonoma, Sonoma County, California

21892 Charles "Coney" Boynton [Boyington] Emery born Mar 12, 1870, Sparta, Wisconsin died Jul. 1, 1927 Monterey, Monterey County, California burial Monterey City (El Encinal) Cemetery, Monterey, Monterey County, California

married Mar 3 1895 Humboldt, California Eva Minnie Scott born November 6, 1876, California died April 1970 Long Beach, Los Angeles County, California burial Monterey City (El Encinal) Cemetery, Monterey, Monterey County, California Daughter of Marion D Scott and Martha Elizabeth Thompson

Cony operated a butcher shop and livery in Healdsburg

Children

*32597e Annie Vera Emery b. April 6, 1896, Healdsburg, Sonoma, California married Hugh Henry Thurman

~32597f Roene (Rowena) Eva Emery born April 24, 1898, Healdsburg, California; died May 19, 1962, Los Angeles, Los Angeles County, California

*32597g Orra Emery born June 28, 1903, Healdsburg, Sonoma county, California married Walter Gail Slocum

~32597h Benjamin "Ben" Merrill Emery born April 25, 1907, Healdsburg, Sonoma, California; died April 30, 1995, Desert, Riverside County, California married Lovina Elizabeth Millhollen born July 14, 1907 Oregon died September 3, 1988 Riverside county California daughter of Walter Wellington Millhollen and Maude L Whitcombe Millhollen (Watson)

*32597i Cecil F Emery b. September 11, 1911, Three Rivers, Mendocino County, California; married Vella L. Stacy and Margaret Elizabeth Teevin

Lorenzo D. and Mary A. (Inman) Emery

21893 MARGIE ANNA H. EMERY married 17 Apr. 1880 Lewiston, Maine. AUSTIN S. WOODMAN born 19 May 1854 Dayton, Maine.

Children:

~32598 ETHEL MAY WOODMAN born 16 Feb. 1881 Auburn, Maine; died 7 Jan. 1887 Lewiston, Maine

~32599 GEORGE AUSTIN WOODMAN born 21 Jan. 1883; died 5 Feb. 1883 Lewiston, Maine.

~32600 MARY EMMA WOODMAN born 24 May 1885; died 7 Jan. 1887

Columbus W. and Sophia (Hutchins) Emery

21901 CHENEY H. EMERY married 2 Feb. 1881 PHOEBE C. MITCHELL born China Maine 24 Jul. 1845 Agent of Elliot and Puzley's Publishing House Philadelphia, Philadelphia, Pennsylvania.

Children b. Pittsfield, Maine.:

32601 MINIE VESTA EMERY born 12 Apr. 1882

32602 ANNIE BURGESS EMERY born 9 Oct. 1883

21902 CYNTHIA P. EMERY married 27 May 1879 Burnham, Maine. Rev. F. H. OSGOOD born 22 Jan. 1850 Burnham, Maine. Presiding Elder of Bangor District East Maine. Conference Methodist Church.

Children b. Bangor, Maine.:

32603 LENA M. EMERY born 15 Jul. 1880

32604 EARLE VICTOR EMERY born 1 May 1886

21905a RUTH LANGDON EMERY m. LEWIS CASS LEDYARD JR. born 7 Mar 1879 New York, New York son of Lewis C. and Gertrude (Prince) Ledyard

Children:

32605 DOROTHY LEDYARD born 1 Feb 1907

32606 RUTH EMERY LEDYARD born 23 Jan 1909

32607 LEWIS CASS LEDYARD III born 7 Dec 1911

~32608 VIRGINIA LEDYARD born 25 Oct 1913; died 10 Aug 1917

Jonathan E. and Mary E. (Leathers) Emery

21908 MARY ANN EMERY married 30 Mar. 1886 Dover, Maine JUDSON BRIGGS born 18 Mar. 1832 Parkham, Maine died Apr. 1906 son of Solomon Briggs.

Child:

*32609 MAUD ELENA BRIGGS born 19 Jul. 1869 Brownville, Maine.

21909 CORREN EVERETTE EMERY married 29 Apr. 1880 Providence, Rhode Island. FRANCES H. MONGOVAN born 16 Sep. 1856 Boston, Suffolk, Massachusetts d. Apr. 1898 Fitzgerald, Georgia. Daughter of James and Louise Mongovan

Children b. Minneapolis, Mn.:

32610 MINA FRANCES EMERY b. 14 Jul. 1887

*32611 MARGARETTA EMERY b. 1 Jun. 1889

m 2nd 12 Sep. 1901 Fitzgerald, Georgia EMMA ISABELLA ALLEN born 12 Dec. 1866 Dixie, Georgia. daughter of John W. and Martha E. (Woods) Allen.

Soldier in 3rd Me. Light Art.; enlisted 9 Nov. 1861; served to the close of the war; was at the 2nd Bull Run, Petersburg and other battles; mustered out at Augusta, Me. Jun. 1865. He died Fitzgerald, Georgia 17 Mar. 1905

21910 EMMA ARABELLA EMERY married 27 Aug. 1867 Manchester, New Hampshire FREDERICK AUGUSTA/FRED HANSON born 23 Mar. 1843 Moultonboro, New Hampshire died 16 Nov. 1890 Civil War Co. I 9th Vt. Vol. Reg.

Child:

13612 WILBUR NORTON HANSON born 23 Jan. 1869 Lowell,

Massachusetts [31 Jan. 1870]; married 24 Dec. 1906

Manchester, New Hampshire. MARY LOUISE EMERSON born 21 Aug. 1877 Stoneham, Massachusetts daughter of Oren and Charlotte L. (Houghton) Emerson

21911 CARO/CAROLINE ELIZABETH EMERY married 15 Aug. 1872 Nashua, New Hampshire HENRY BUNTON FLINT b. 10 Sep. 1850 Monson, Maine died 4 Dec. 1910. Clerk of Judicial Courts of Piscataquis county, Maine since 1 Jan. 1875.

Children:

~32613 ROBERT EMERY FLINT born 13 Apr. 1873 Dover, New Hampshire; died 21 Jan. 1876 [born 13 Apr. 1875; died 21 Jan. 1877]

32614 EDGAR THOMAS FLINT born 2 Jun. 1877 Dover, New Hampshire; physician

32615 CHARLOTTE MARION [WOODMAN] FLINT born 15 Aug. 1882 Foxcraft, Maine; married 27 Oct. 1907 Foxcraft, Maine. NELSON ESTES NICHOLS son of Leroy and Josephine (Bond) Nichols, physician

John and Emily O. (Emery) Warmlight

21914 MARY ANN WARMLIGHT married 5 Mar. 1877 Lewiston, Maine GEORGE ELMER ROSS born 3 Sep. 1854 Farmingdale, Maine, superintendent of Chester Oil Co. St. Paul, Minnesota

Children:

32617 ALBERT HOWARD ROSS born 20 Mar. 1878 Lewiston, Maine.

32617 FRED ARTHUR ROSS born 17 May 1880 Minneapolis, Minnesota

32618 GEORGIA MAY ROSS born 6 Mar. 1884 St. Paul, Minnesota

James T. and Caroline E. (Emery) Chamberlain

21918 FRANCIS ASBURY CHAMBERLAIN married 23 May 1884 Minneapolis, Minnesota FANNIE FOSS d/o Bishop Foss of New York City. Cashier of Security Bank in Minneapolis, Minnesota

Children b. Minneapolis, Minnesota:

32619 RUTH CHAMBERLAIN born 16 Aug. 1885

32620 CARO CHAMBERLAIN born 7 May 1887

32621 CYRUS FOSS CHAMBERLAIN born 28 Feb. 1889

21919 CARRIE LOUISE CHAMBERLAIN married Minneapolis, Minnesota. 8 Oct. 1880 A. J. DEAN born 31 May 1853. Banker.

Children b. Minneapolis, Minnesota:

32622 AGNES L. DEAN born 11 Nov. 1881

32623 HELEN MARGHORIE DEAN born 16 Jan. 1885

32624 MARGARET E. DEAN born 24 Jan. 1887

William and Louisa (Emery) Hafford

21940 ELIZABETH HARFFORD married 22 Nov. 1880 Fort Kent, Maine. TADDIE VIOLETTE born 15 Dec. 1840. Farmer.

children b. Fort Kent, Maine:

32625 LOUISA VIOLETTE born 3 Jan. 1882

32626 ESTHER CORA VIOLETTE born 15 Apr. 1883

~32627 MANDY ELLEN VIOLETTE born 30 Jan. 1885; died 4 Jan. 1887

32628 FRANK WILLIAM VIOLETTE born 23 Feb. 1887; died 15 Nov. 1889

32629 MARK HERBERT VIOLETTE born 23 Jan. 1889

21945 ROSANNA HAFFORD married 5 Oct. 1885 GEORGE PELLETIER born 15 Jul. 1861

Child:

32630 MANDY PELLETIER born 28 Jun. 1888 Fort Kent, Maine.

John W. and Margaert (Nolan) Chase

21999 GEORGE EMERY CHASE Emery Chase married 25 Oct 1896 Skowhegan, Maine CARRIE MATILDA MURRAY born Skowegan, Maine 10 May 1876 she died 1952.

He was the town barber, and his wife worked as a waitress, store clerk, and shoe factory worker

Children born Skowhegan, Maine:

32631 MARGARET MADELINE CHASE born 14 Dec 1897;
married Skowhegan, Maine 14 May 1930 CLYDE HAROLD
SMITH



A Representative from Maine; born on a farm near Harmony, Somerset County, Maine, June 9, 1876; moved with his parents to Hartland, Maine, in 1891; attended the rural schools and Hartland (Maine) Academy; taught school; served in the State house of representatives 1899-1903 and 1919-1923; engaged in the retail clothing and hardware business in 1901; superintendent of schools of Hartland 1903-1906; member of the board of selectmen of Hartland 1904-1907; moved to Skowhegan, Maine, having been elected sheriff of Somerset County and served from 1905 to 1909; engaged in the retail sales of automobiles, the hardware and plumbing business, and the newspaper publishing business in Skowhegan; later engaged in banking and the real estate business; member of the board of selectmen of Skowhegan 1914-1932; served in the State senate 1923-1929; chairman of the State highway commission 1928-1932; member of the Governor's council 1933-1937; elected as a Republican to the Seventy-fifth and Seventy-sixth Congresses and served from January 3, 1937, until his death in Washington, D.C., April 8, 1940;

interment in Pine Grove Cemetery, Hartland, Maine.

She received her early education at Lincoln and Garfield Elementary Schools. At age 12, she went to work at a local five-and-dime store and even bought herself a life insurance policy. She also shaved her father's customers when he was busy or away from the shop. She attended Skowhegan High School, graduating in 1916. During high school, she played on the girls' basketball team, of which she was captain in her senior year.[She also worked as a substitute operator with a telephone company during this time. In that position she met Clyde Smith, a prominent local politician, who arranged a job for her as a part-time assistant to the tax assessor. Following her high school graduation, Chase briefly taught at the Pitts School, a one-room school near Skowhegan. She also coached the girls' basketball team at Skowhegan High (1917-18). She was a business executive for the Maine Telephone and Telegraph Company (1918-1919) before joining the staff of the Independent Reporter, a Skowhegan weekly newspaper (owned by Clyde Smith) for whom she was circulation manager from 1919 to 1928. She became involved with local women's organizations. She co-founded the Skowhegan chapter of the Business and Professional Women's Club in 1922, and served as editor of the club's magazine, The Pine Cone.[8] From 1926 to 1928, she was president of the statewide organization, the Maine Federation of Business and Professional Women's Clubs. She became treasurer of the New England Waste Process Company in 1928, and was also employed as an office worker with the Daniel E. Cummings Woolen Company, a local textile mill. After her marriage she soon became active in politics, and was elected to the Maine Republican State Committee, on which she served from 1930 to 1936. After Clyde was elected to the U.S. House of Representatives from Maine's 2nd congressional district in 1936, Smith accompanied her husband to Washington, D.C. to serve as his secretary. In this position, she managed his office, handled his correspondence, conducted research, and helped write his speeches. She also served as treasurer of the Congressional Club, a group composed of the wives of congressmen and Cabinet members.

In the spring of 1940, Clyde Smith fell seriously ill after suffering a heart attack, and asked his wife to run for his House seat in the general election the following September. He prepared a press release in which he stated, "I know of no one else who has the full knowledge of my ideas and plans or is as well qualified as she is, to carry on these ideas and my unfinished work for my district.

A member of the Republican Party, she served as a U.S Representative (1940-49) and a U.S. Senator (1949-73) from Maine. She was the first woman to serve in both houses of the United States Congress, and the first woman to represent Maine in either. She was a candidate for the Republican nomination in the 1964 presidential election; she was the first woman to be placed in nomination for the presidency at a major party's convention.



She resided and died at Skowhegan, Maine, 29 May 1995

32632 WILBUR GEORGE CHASE born 29 Nov. 1899; married Skowhegan, Maine CAROLYN CROCKER

32633 ROLAND MURRY CHASE born 24 Oct 1901

32633 LAWRENCE FRANKLIN CHASE b. 10 Nov. 1903

32634 EVELYN MARY CHASE born 25 Jun 1909; married Skowhegan, Maine 22 Jul. 1930 REXFORD ST. LEDGER

32635 LAURA ALLISON CHASE born 20 Dec 1912

Zeri J. and Rosanna (Whitcomb) Emery

22000 ELLEN A. EMERY married 20 May 1865 LEWIS MARCIA born 16 Jul. 1847, lumber surveyor.
Children born Fairfield, Maine:

32637 ANNIE B. MARCIA born 28 Feb. 1869; married 9 Nov. 1884 ALBERT BROWN

32638 JEANETTE MARCIA born 14 Nov. 1889 Geneva, New York

Edwin and Mary A. (Ricker) Emery

22008 FRANK EDWIN EMERY married 20 Feb. 1885 Fairfield, Maine CLARA A. DREW born 1 Sep. 1862 Canaan, Maine. Superintendent of Farm at New York Agriculture Experiment Station Geneva, New York
Children:

32639 CLARA EMERY born 9 Nov. 1887 Pauling, New York

32640 JEANETTE EMERY born 14 Nov. 1889 Geneva, New York

22009 LYDIA ABBY EMERY married 4 Jul. 1876 Skowhegan, Maine JOHN H. MOORE born 27 May 1848 Canaan, Maine Farmer.

Children:

32641 MAE MOORE born 20 Oct. 1879

32642 ALICE EMERY MOORE born 30 Jul. 1884

22010 HANNAH ABIAH EMERY married 30 Oct. 1880 Canaan, Maine DANIEL ALMON AMES born 16 Dec. 1847.

Children born Fairfield, Me.:

32643 ALTON EDWIN AMES born 19 Jan. 1882

32644 NELLIE MAE AMES born 21 Jan. 1884

32645 ANN ESTELLA AMES born 13 Aug. 1887

22011 WALTER SAMUEL EMERY married 27 Mar. 1884 Valley City, ND. MARTHA B. BEAL born Fairfield, Maine. 16 Feb. 1886

Children b. Valley City, ND.:

32646 EDWIN HENRY EMERY born 14 Mar. 1885

32647 AMOS MEAD EMERY born 12 Oct 1886

32648 VIOLA MAY EMERY born 2 Jul. 1888

George W. and Abigail J. (Emery) Brooks

22012 NELLIE G. BROOKS married 4 Sep. 1883 CHARLES H. ROGERS born Vienna, Maine. 11 Nov. 1860. Carpenter.

Child:

32649 WALTER N. ROGERS born 8 Jul. 1888 Bath, Maine.

Thomas and Mary A. (Emery) Agry

22031 WILLIAM B. AGRY married 8 Oct. 1872 Charlestown, Massachusetts ELLA LOUISE GRAVES born 19 Dec. 1853 Lynn, Massachusetts. Grocer.

Children:

32650 MARY E. AGRY born 15 Sep. 1873 Boston, Suffolk, Massachusetts

32651 CARLETON W. AGRY born 22 Mar. 1875 Melrose, Massachusetts

32652 GENEVA L. AGRY

22032 SARAH H. AGRY m. 3 Mar. 1880 JAMES W. GWINN born 16 Sep. 1852 Carpe North, Cape Britton. Grocer

Child:

~32653 BERTHA GWINN born 27 Dec. 1881; died Jul. 1886
Revere Massachusetts

22037 CARRIE V. AGRY married 25 Aug. 1881 Amhurst, Me. JOHN F. COLLAR born 14 Mar. 1859 Great Pond, Maine. Grocer

Child:

32654 FLOSSIE E. COLLAR born 25 Aug. 1884 Revere, Massachusetts

Lorenzo M. and Susan J. (Emery) Davis

22039 EMMA V. DAVIS married 25 Dec. 1874 Waterville, Maine HORACE L. MOODY of Livermore, Maine, Carpenter.

children:

32655 NELLIE E. MOODY born 11 Sep. 1875 Waterville, Maine.

32656 CORA E. MOODY born 1 Jan. 1877 Winthrop, Maine.

32657 FLOSSIE MOODY born 5 Aug. 1882 Farmington, Maine.

William H. and Mary A. (Tobey) Emery

22067 JOHN TOBEY EMERY married 27 Dec 1898 probably. Medford,

Massachusetts MARY ALLEN BALL died about 1955/6 He died 25 Dec 1921 ?Dupage county Illinois?

children:

*32658 MUNSON ALLEN EMERY

~32659 JOHN T. EMERY JR. m. _____; m. 2) MADGE _____;
died without issue

~32660 WILLIAM HARRISON EMERY b. about 1903/4; died about Sep. 1938 unmarried

*32661 HOWARD PORTER EMERY

*32662 ROBERT BALL EMERY

22069 IDA ADELIA EMERY married 8 Oct 1895 Elmhurst, Illinois. ASLBERT ISAAC ULLMAN born 7 Sep. 1863 Chicago, Illinois died 21 Jun 1928 Elmhurst, Illinois son of James J. and Rosina H. (Hovey) Ullman. She died 20 Dec 1942 Elmhurst, Illinois

children b. Elmhurst, Illinois:

32663 JANET ULLMAN born 8 Jun 1898

32664 STUART EMERY ULLMAN born 27 Jun 1900

32665 DORIS EMERY ULLMAN born 17 1901

32666 WILLIAM EMERY ULLMAN Ullman born 27 Mar 1904

22070 WILLIAM HARRISON EMERY JR. married 31 Dec 1902 MARJORIE WILDER. He died about 28 Oct 1938

children:

*32667 ANNA EMERY

*32668 EDWARD EMERY

22071 GRACE EMERY married 3 Jun 1909 BERKELY BRANDT he died Mar 1965 Ojai, California

Children:

32669 HELEN BRANDT

32670 BERKELY BRANDT JR. married _____; married 2) _____

32671 BETSEY BRANDT married BRUCE ARMSTRONG

32672 EMERY BRANDT born 30 Nov. 1944

00000 dau. married ____; died; had a daughter

Daniel W. and Rose (Bowman) Emery

22087 WALTER HOWARD EMERY mmarried 25 Aug. 1886 Canaan, Vermont
ELLA MARIA RAYMOND b. 1 Aug. 1866 Stanstead, Canada. Mechanical Engineer

Child:

32673 LAWRENCE RAYMOND EMERY born 24 Jun. 1887 Averill, Vermont.

22088 ERNEST WEBSTER/WEBB EMERY m. 30 Jun 1897 Augusta, Maine
FLORA ETTA WARD daughter of Andrew D. and Henrietta T. (Knowles) Ward.

Children:

*32674 LAWRENCE WARD EMERY born 12 Sep. 1898 Augusta, Maine

32675 ESTHER WEBB EMERY born 9 Feb 1906 [1907]

George Evans and Alma S. (Cutter) Emery

22097 - IDA COORAVENS EMERY married WESLEY EUGENE SWIFT born 1887 died 1963. She died 1963

children:

*32675a EMERY EVANS SWIFT born 1915

~32675b BARBARA SWIFT born 1919 ddied 1925

22099 THEODORE EVANS EMERY married 6 Oct 1919 Gardiner, Kennebec, Maine ELEANOR WESTON LEWIS born 1892 died 1986. He died 26 Jan. 1964 Winter Park, Orange, Florida.

Children:

*32675c THEODORE EVANS EMERY JR. born 1902

*32675d WESTON LEWIS EMERY born 1924

*32675e CARLETON CUTTEN EMERY born 1926

A. L. M. and Zenora A. (Emery) Atwood

22110 CHARLES F. ATWOOD married 5 Oct. 1883 Chippewa Falls, Wisconsin. MARY LIVINGSTON born 3 May 1850

Child:

32676 STELLE JOSEPHINE ATWOOD born 29 Dec. 1884 Lakeville, Wisconsin

22111 WALTER L. ATWOOD married 1 Dec. 1883 Bloomer, Wisconsin NETTIE E. LITTLE born 19 Jan. 1868 Wisconsin

Children b. Bloomer, Wisconsin:

32676a HOWARD LEROY ATWOOD born 23 Dec. 1885

32677 CLARA BELLE ATWOOD born 25 Dec. 1887

Ezra and Zenora A. (Emery) Lanphere

22112 MARY ALICE LANPHERE married 15 Sep. 1883 Bloomer, Wisconsin JESSE O. DOERS. She died 23 Aug. 1887

Child:

32678 FLORENCE JESSE LANPHERE born 30 Oct. 1884 Bloomer, Wisconsin

Benjamin F. Stevens and Katherine I. (Emery) Stevens

22131 FLORENCE IMOGENE STEVENS married ALBERT CLIFFORD BUCK

child:

*32678a OLIVE IMOGENE BUCK

George F. and Sarah (Belknap) Emery

22183 EDWARD WINSLOW EMERY he died 3 Oct. 1962 married 20 Sep. 1897 San Francisco, California ETHEL SCOTT REYNOLDS died 16 Mar. 1905 Monson, Massachusetts daughter of Joseph E. and Sarah (Rixford) Reynolds;

children:

~32678b THELMA ELIZABETH EMERY born 21 Nov. 189_ ; married MALCOM BEAMAN; died Nov. 1982

32678c ESTHER REYNOLDS EMERY born 5 Sep. 1900 Westboro, Massachusetts

m. 2) ELIZABETH BINNEY HOLDEN 1915 Westboro, Massachusetts died 1967 Westboro, Massachusetts

children2nd marriage:

32678d RICHARD HOLDEN EMERY born about 1918; married

DOROTHY MONDAY born Worcester, Massachusetts died 1968;

WWII Army Air Force Veteran died 17 Jun. 1993

Worcester, Massachusetts buried Pine Grove Cemetery
Westboro, Massachusetts
*32678e CLARENCE NYE/RAH EMERY born about 1920
*32678f BARBARA A./PEG EMERY
*32678g EDWARD BELKNAP EMERY

Ezekiel and Paulina J. (Emery) Oliver

22144 ABBIE L. OLIVER mmarrriedPhippsburg, Maine 1 Jan. 1880
ALPHEUSEVANS PURINGTON born 8 Mar. 1854 Mechanecal, England
Child:
32679 SILAS M. PURINGTON b. 1880 Phippsburg, Maine.

Willard and Ellen E. (Merritt) Granger

22211 LAURA JANE GRANGER married 1888 IRA A. WOODWARD born 1864.
Children:
32686 BEULAH ELLEN WOODWARD born 1 Jan. 1889 Kalamazoo,
Michigan 10 Sep. 1926 ERNEST GEORGE CLARK b. 21 May 1886
Napolen, Michigan s/o George H. Clark
32687 LAURA BERNICE WOODARD born 1891
32688 LEWIS J. WOODARD born 1909; married DOROTHY MAE POWERS

Oliver G. and Ellen (Stebbens) Emery

22212 ARTHUR CLIFFORD EMERY married EWLLLEN BASS
Children b. South Dakota:
32689 LULU EMERY born 7 Apr. 1878
32690 NELLIE EMERY
32691 ARTHUR EMERY
32692 BERYL EMERY

James A. and Margaret A. (Emerie) Kelsey

22225 HELEN KELSEY married 18 Apr. 1867 JOHN S. HOPE. She died 29
Dec. 1874 Ridgeville, Indiana
Child:
32693 MARGARET FRANCES HOPE

22229 CHARLES A. KESLEY married 29 Nov. 1877 Victor, Iowa FRANCES
EVA BROWN. Missionary of American Sunday School Union.

Children:
32694 PEARL FENTON KELSEY born 29 Nov. 1878 Victor, Iowa.
32695 LILLIE BROWN KELSEY b. 10 Feb. 1880 Hastings, Nebraska.
32696 CLARA B. KELSEY born 14 Feb. 1882 Doniphan, Nebraska

22230 HARRIET KELSEY married 1884 JOHN S. HOPE widower of Helen
(Kelsey) Hope.

Child:
32697 HARRY HOPE

Theodore L. A. and Clara E. (Emerie) Greve

22249 CHARLES THEODORE GREVE married 23 Oct 1895 LARUA BELL CHERRY
daughter of Elais V. Cheery. Attorney at Law Cincinnati, Ohio
Children born Cincinnati, Ohio:
32698 THEODORE GREVE born 20 Aug. 1902
32699 CHERRY GREVE born 5 Nov. 1903

George and Emily J. (Isenhart) Emery

22262b SAMUEL HARRY EMERY married MARTHA A. JOHNSON born 1893
Hardin county, Kentucky died. 1931. He died 18 Dec. 1957 Johnson
co., Indiana

children:

*32860 EMILY J. EMERY born 13 Jun. 1813 Marion county
Indiana

32681 DOROTHY EMERY born 28 Aug. 916; married ERNEST M. HAY

32682 SUSIE MAE EMERY born 12 Oct. 1912; married WM. FISHER

32683 ELLEN EMERY born 3 Dec. 1919

NOTE: No. #32684-5

Francis M. and Eveline (Shaver) Emerie

22263 CORA MAY EMERIE married 21 Jan. 1892 CHARLES SONNER died 15
Jul. 1898. She died 14 May 1962 buried New Market, Cemetery.

child:

*32700 ERNEST MARION SONNER born 21 Nov. 1892

22264 WILLIAM EDWARD EMERIE married MINNIE HIZER

children:

32701 DANIEL EMERIE

32702 DOROTHY EMERIE

32703 SARAH EMERIE

32704 BETTY EMERIE

Alexander S. and Nancy (Emery) Nesbit

22270 ALEXANDRIA CLEMENTINE NESBIT married 30 Jun. 1892 SAMUEL
TRUIT EVANS JOHNSON born 12 Oct. 1869 Huntington Twp., Brown
county, Ohio 12 Aug. 1944 son of Luther and Margaret (McDaniel)
Johnson., She died 18 Oct. 1898

Children:

*32705 MARGUERTIE OLIVE JOHNSON b. 3 Apr. 1893

Russellville, Ohio

*32706 INEZ ESTELLE JOHNSON born 7 Jan. 1895

*32707 MARY LOUVISA JOHNSON bon 29 Sep. 1896

Ellis and Nancy E. (Emery) Davidson

22282 EDWARD M. DAVIDSON married 11 Feb. 1887 OWNIE WIGGINS

Child:

32709 PEARLY LEE DAVIDSON bborn 23 Jul. 1888 Gibson City,
Illinois

22283 EVA L. DAVIDSON married 1 Jan. 1883 Winkle, Ohio NOBLE
CARRIER

Children Wilmington, Ohio:

32710 EMMA CARRIER born 24 Dec. 1883

32711 AMOS EDWARD CARRIER born 13 Dec. 1887

22284 MARY M. DAVIDSON married 25 Jan. 1885 Winkle, Ohio ANTHONY
MILLER

Children b. Wilmington, Ohio:

32712 JOSEPHINE MILLER born 2 Dec. 1886

32713 EVA MILLER born 5 May 1888

22286 ELVERIA E. DAVIDSON married 4 Jun. 1888 THOMAS MASSARS of Lafayette, Tippecanoe county, Indiana.

Child:

32714 GROVER CLEELAND MASSARS born 2 Mar. 1889 Winkle, Ohio.

John W. and Margaret (Leinegar) Emery

22304 LEWIS ELSWORTH EMERY married 27 Dec 1899 Pricetown, Ohio
DORA DEAN Dean FENDER born 4 Aug 1880 Highland county, Ohio died 11 Nov. 1969 daughter of John P. and Sarah J. (Winkle) Fender He died 22 Feb 1946

Children born Highland county, Ohio

*32715 HERMAN LEROY EMERY born 19 Jun 1901

*32716 HELEN EMERY born 7 Jul 1910

James F. and Mary A. (Fender) Emery

22234 EFFIE BELLE EMERY married 13 Jan 1904 Danville, Ohio ROBERT CAREY EUVERARD born 17 Apr. 1881 Stringtown, Ohio. died 28 Dec 1949. She died 23 Dec 1964

children Danville, Ohio:

32717 THELMA MADGE EUVERARD born 18 Apr. 1910

*32718 CARL LELAND EUVERARD born 2 Jun 1920

22335 PERRY OLIVER EMERY married 17 Dec 1904 LEE MOBERLY born 8 Oct. 1881 died 27 Jul. 1961. He died 1 Jul. 1958.

child:

32719 CLEO EMERY born ?219? Jun 1907 Princeton, Ohio; married WILMA YOUNG born 7 Sep, 1908 she died 24 May 1975

22236 ELMER CAREY EMERY married 4 Jan 1911 Hillsboro, Ohio MINNIE ROTROFF b. 30 May 1891 Sugar Tree Ridge, Ohio she died 6 Apr. 1969 Hillsboro, Ohio

Child:

*32720 GARLAND HARRY EMERY born 19 Feb 1915 Sabina, Ohio

22331 HOMER CLEO EMERY married 13 Jun 1913 OLLIE WORKMAN born 12 Jun 1893 died 20 Apr. 1916; married 2) 15 Jun 1922 HELEN LOUISE SWOPE daughter of William E. and Mary E. (Kirk) Swope born 7 Mar. 1903 Georgetown, Ohio died 30 Jan 1984 Lake Wales, Florida. He died 11 Feb 1979 Lake Wales, Florida.

Children:

32721 JAMES MERRILL EMERY born 13 Jan 1915 Princeton, Ohio

*32722 JOHN VICTOR EMERY b. 20 Nov. 1923 Hillsboro, Ohio

*32723 EDNA ANN EMERY born 29 Aug. 1925 Georgetown, Ohio

32724 KIRK FENDER EMERY born and died 26 Feb 1939

Bloomington, Ohio.

22338 ALVA ROGERS EMERY married 18 Aug 1920 Chillicothe, Ohio
MARAGRET MARGUERITE BETTS born 2 Jul. 1901 South Salem, Ohio died 16 Feb 1981 daughter of Christain E. and Belle (Morgan) Betts He died 30 Aug 1974 Chillicothe, Ohio WWI

Children South Salem, Ohio:

*32725 MARY JANE EVELYN EMERY born 26 Aug 1921

*32726 ROBERT WARREN EMERY born 9 Jun 1923

22339 LOTTIE REIGH EMERY m. JESSE VAUGHN, divorced

Children:

32727 JESSE VAUGHN

32728 RICHARD VAUGHN

32729 HARVEY VAUGHN

22340 MYRTLE JANE EMERY m. 18 Feb 1928 Newport, Ky. ROBERT JENNINGS MC NEIL b. 23 Aug. 1900 Adams co., Oh. d. 24 Dec 1975, divorced s/o Robert A. and Lucy (Bauer) McNeil

Children Kings, Mills, Ohio:

*32730 SHIRLEY IONA MC NEIL born 3 Jul. 1929

*32731 ROMONA MC NEIL born 4 Aug 1930

William H. and Rebecca E. (Arford) Howell

22340d MABEL HOWELL married ____ KING.

child:

32731a DE ADA KING

William W. and Susanna M. (Arford) Palmer

22340e KATHERINE/KATE A. PALMER married MILTON C. RICHMOND born 27 Oct. 1857/8 died 19 Oct. 1927. She died 9 Apr. 1948.

Children:

32731b ZELAH RICHMOND born 11 Sep. 1889; married 10 Nov. 1914
CLARENCE L. DICKEY died 17 Nov. 1958; died spring of
1979

32731c ROSE ELSIE RICHMOND born 3 Feb. 1895 ; died ?; married
28 Jul. 1923 JAMES WEBB born 6 Mar. 1896 died 1968

32731d HERBERT RICHMOND born 2 Jan. 1893; married 17 Aug.
1915 RUBY L. CUNNINGHAM; married 2) 30 Aug. 1930
FLORENCE KIRBY died 1962; he died 7 Dec. 1948

*32731e HAROLD EFLERS RICHMOND born 23 Dec. 1897

*32731f WHERLE LEROY RICHMOND born 20 Mar. 1901

22340f ROSE B. PALMER married 25 Oct. 1892 JOHN WESLEY BROOK born 12 Jul. 1864 died 15 May 1918. She died 26 Feb. 1919

child:

32731g HOWARD WESLEY BROOK born 25 Dec. 1892; married 23 Jul.
1923 MARY ELLEN VINUP born 31 Mar. 1897; he died
11 Dec. 1959

22340h JESSIE E. PALMER married HARRING B. LORING born 15 Nov. 1871 died 20 Aug. 1962. She died 9 Jan. 1954. Both buried Rising Sun, Indiana

children:

*32731h MARIE LORING born 17 May 1896

*32731i PHEOBE LEOLA LORING born 16 Jun. 1898

32731j BERNARD BRADLEY LORING born 22 Dec. 1901; married 9
Aug. 1924 MARJORIE CARSON born 11 May 1906

32731k DONALD LORING born 11 Aug. 1910; married 1 Jan. 1931
ALICE E. SYKES born 10 Dec. 1909

22340j PHOEBE ALOIS PALMER married 20 Mar. 1901 Rising Sun, Indiana CHARLES RICE died 27 May 1967 Rising Sun, Indiana

children:

- *32731l J. C. RICE born 1 Jan. 1902 Rising Sun, Ohio
- *32731m SUSANNAH EVELYN RICE born 21 Sep. 1905 Ohio co.,
Indiana
- *32731n CHARLES CECIL RICE born 14 Jul. 1908 Ohio co., Ohio
- *32731o HUGH DALTON RICE born 7 Dec. 1909 Ohio co., Indiana

22340k EDWARD EVERETT PALMER married FLORENCE KENNEDY b. 14 Mar.
1889 died 7 May 1955. He died 13 Dec. 1964

child:

- *32731p GLADYS LILLIAN PALMER bborn 17 Sep. 1910

James R. and Mary E. (Higbee) Arford

22340o LILLIE B. ARFORD married SAMUEL CAMPBELL born Jan. 1867

children:

- *32731q VERNA CAMPBELL born Oct. 1895
- 32731r ARTHUR G. CAMPBELL born Dec. 1897
- 32731s VICTOR CAMPBELL born Apr. 1900
- 32731t LILLIE CAMPBELL married ____ GRANT
- *32371u ALTA CAMPBELL
- 32731v LESTIE CAMPBELL born about 1980

22340p ELIZABETH/LIZZIE ARFORD married JAMES CAMPBELL

children:

- *32731w ORA CAMPBELL
- 32731x FLOYD CAMPBELL
- 32731y MARIAN CAMPBELL married DON ____
- 32731z HAZEL CAMPBELL married JOHN BIRDSELL
- 32732 DONALD CAMPBELL
- 32732a FRIEDA CAMPBELL

John K. and Virginia B. (Pate) Arford

22340r GERTRUDE ARFORD married ____ She died 28 Aug. 1964

children:

- 32732b LETA ____ born about 1913
- 32732c LOTA ____ bborn about 1913

22340t WILKIE ARFORD married ____ . He died 1 May 1952.

children:

- 32732d WILLIS ARFORD
- 32732e WALLIS ARFORD

22340u LEWIS ORY ARFORD married EDITH VELMA ____ born 11 Aug. 1894.

children:

- 32732f FRANCES WENDELL ARFORD born 19 Jul. 1920
- *32732g MARLIN LEROY ARFORD born 2 Jun. 1922
- 32732h LEWIS MERLE ARFORD born ? died 1951
- 32732i LOIS MAXCINE ARFORD married ____ BURGER

Fred and Clementine (Arford) Tegedner

22340x MYRTLE TEGEDNER married 12 Apr. 1902 HARRY RICKETTS __. 17
Jul. 1915 Columbus, Ohio

child:

- 32732j ADDISON RICKETTS

22340y KATHRYN TEGDNER married 1906 JOHN STOFFER. She died Dec. 1966

child:

*32732k VERNON STOFFER married ____; 2 daughters.

Lewis G. and Martha (Kolkmire) Arford

22341b JOSEPH HOWARD ARFORD married 21 Jul. 1920 VERRINDA MC KENNY; m 2) LOU _____

child:

327321 PHYLLIS JANE ARFORD born & died 11 Jan. 1931

Walter and Mary (Emery) Hayes

22374 HARRIET REBECCA HAYES married 6 Feb. 1873 Greene county Indiana WILLIAM W. EDINGTON born 22 Oct. 1855 died 1921 son of Thomas and Ursula E. (Moore) Edington. Farmer and interested in buying and shipping stock for 18 years, assessor of Jackson Twp. for two years and elected sheriff for Greene cocounty Indiana 1904 and 1906. She died 1940. Both are buried Grandview Cemetery Bloomfield, Greene county Indiana

Children b. Greene county, Indiana:

*32732 ISADORE D. EDINGTON born. 11 Oct. 1874

32733 PURLLIETTE EDINGTON born 2 Sep. 1878 died infant

32734 IOMA DALE EDINGTON born 4 Dec. 1885; died 26 Jun. 1905 unmarried; teacher; buried Switz City Cemetery

32735 WALTER LEE EDINGTON born Apr. 1890; died 1921; buried Grandview Cemetery

32736 ALLICE EDINGTON died at 3y 6m

22375 JOHN P. HAYES married 20 Mar. 1879 NANCY MILLER born 1855 Lawrence county Indiana

Children b. Greene county Indiana:

32737 MARY B. HAYES born Jul. 1879

32738 ALGIE HAYES born 25 Oct. 1880

32739 ALLEN HAYES born 27 Oct. 1886

*32740 JONAS HAYES born 27 Oct. 1886

22376 WILLIAM JONAS HAYES married 20 Mar. 1887 Greene county Indiana DELLA S. BAKER born 4 Feb. 1871 died 23 Jan. 1946.

Children b. Greene county Indiana:

*32741 BELLE HAYES born 16 Dec. 1887

*32742 SARA R./SADIE HAYES born 29 Jun. 1890

32743 HARLEY HAYES born 8 May 1895; married INEZ ASHCRAFT; died 8 Mar. 1969; both buried Ashcarft Chapel Cemetery; WWII Veteran; without issue

*32744 FRANK Mc Kinnley HAYES born 16 Nov. 1897

*32745 FAYE L. HAYES born about. 1903

*32745a RAYE C. HAYES

*32746 LUCILLE GRACE HAYES born 15 Sep. 1913

32747 ARTHUR/DOC HAYES born 14 Jan. 1905; married 13 Dec. 1949 Bloomfield, Greene county Indiana FREEDA ROSE

CAZZELL born 16 Jul. 1930 Koleen, Greene county Indiana daughter of Gabriel and Freedith (Rose) Cazzell

32748 WALTER H. HAYES born 19 May 1900; died 11 Oct. 1969;

buried Ashcraft Chapel Cemetery

22381 ELLEN P./ELLA HAYES married 15 Sep. 1892 ARTHEMUS W./TEMUS ASHCRAFT born 13 Jul. 1865 died 4 Sep. 1940 son of Robert A. and Cynthia (Mays) Ashcraft. She died 22 May 1953

Children:

32749 WALTER ROBERT ASHCRAFT born Jul. 1896; married IVA PLUMMER divorced; died 24 Apr. 1965 Greene county Indiana buried Ashcraft Chapel Cemetery

*32750 CHRISTY ASHCRAFT born 23 Feb. 1894 Greene county Indiana

James W. and Sarah A. Deniza (Emery) Ault

22382 JOHN WALTER AULT married 20 Jan. 1887 Lafayette county Missouri Mrs. PHOEBE MC CARTHY she filed for divorce, in 1887 and dropped and re-filed in 1889; married 2) 15 Nov. 1890 Kansas City, Wyandette, Kansas FANNY MAHALIA (Mc DANIEL) WILLIAMS died 14 Nov. 1898 Independence, Jackson, Missouri and buried there. He died 25 Apr. 1893.

children:

*32750a NELLIE MYRTLE AULT born 13 Oct. 1891 Kansas City, Missouri.

*32750b JOHN WALTER AULT JR. born 13 Aug. 1893 Kansas City, Missouri

32750c ASAID L. AULT born 1887/8 Corder, Missouri.

32750d dau. born before 1890 Corder, Missouri.

22383 MARY ELLEN AULT married 12 Aug. 1883 Greene county Indiana SOLOMON HOLDER born 25 Apr. 1851 died 3 Aug. 1938 son of George and A. (Drone) Holder. She died 30 Jul. 1932. Both are buried Prairie Chapel Cemetery Greene county Indiana

Children:

32751 son born 11 Mar. 1895 ?ELEMER HOLDER ddied 1903; buried Prairie Chapel Cemetery?

32752 ROSETTA HOLDER

32753 ROSCOE HOLDER born 27 Mar. 1896; married FAY FIELDS born 6 Jul. 1890 Owensburg, Greene county Indiana died 11 Sep. 1970 d/o Ovid and Ida F. (Sexton) Fields; died 4 Mar. 1971; both buried Prairie Chapel Cemetery

32753a daughter born 23 Aug. 1900 Greene county Indiana

22384 URSULA ANN AULT married 16 Apr. 1887 JOHN FRANK BRITTON born 19 Oct. 1862 Shelby county Indiana son of John and Emeline (Kingkaid) Britton.

Children:

32754 JAMES CLARENCE BRITTON born 17 Jan. 1887

*32755 CHARLES R. BRITTON born 2 Apr. 1894 Hymera, Sullivan, county Indiana

22584a MARGARET L./MAGGIE AULT married 6 Apr. 1889 Greene county Indiana NOAH CEAPHUS HARPER born 14 Mar. 1870 died 2 Apr. 1941 son of James L. and Melvina (Wright) Harper. She died 28 Dec. 1939. Both are buried Flynn Cemetery Greene county Indiana

Children:

- *32756 JAMES ELMER HARPER born 27 Mar. 1890 near Koleen,
Greene county Indiana.
- *32757 WILLIAM RANDOLPH HARPER born 26 Jun. 1893 Koleen,
Greene county Indiana
- *32758 ISA/ICE JOSEPHINE HARPER born 16 Oct. 1895 near
Koleen, county Indiana
- *32759 ADA ALICE HARPER born 24 Feb. 1898 near Koleen,
Greene county Indiana
- ~32760 MARY ETTA HARPER b. 26 Jun. 1900 near Hobbieville,
Greene county died 10 Jul. 1900
- 32761 EDWARD MC CELLAN/CELL HARPER born 28 Feb. 1902 near
Hobbieville Greene county Indiana; married 30 Oct. 1922
near Bloomfield, Greene county Indiana VICTORIA FINES
born 6 Mar. 1904 Koleen, Greene county Indiana daughter
of Abram and Nancy (Bruce Fines; married 2) 24 Dec.
1951 Claypool, Indiana Irene Rickle born 7 Jan. 1910
Claypool, Indiana daughter of Mahlon and Stella
(Parker) Ricker; died 13 Feb. 1963 Elkhart, Elkhart,
Indiana buried Claypool, Indiana
- *32762 CHARLES RAY HARPER born 16 Aug. 1904 near Hobbieville,
Greene county Indiana
- *32763 MAMIE MAY HARPER born 16 Aug. 1904 near Hobbieville,
Greene county Indiana
- 32764 LOWELL HARPER born 16 Aug. 1911 near Hobbieville,
Greene county Indiana
- 32765 NORVAL NORRIS HARPER born 1 Aug. 1915 near Hobbieville,
Greene county Indiana